ID		Task Name
1		**CALICE WP3 - P. Dauncey (Imperial)**
2	✓	Initial feasibility study
3	✓	First sensor preliminary design review
4	✓	First sensor design
5	✓	First sensor interim design review
6	✓	First sensor design review
7	✓	First sensor design to foundry
8	✓	First sensor fabrication
9	✓	First sensor fabrication complete
10	✓	Prepare test stands
11	✓	First sensor basic tests
12		First sensor detailed tests
13	✓	First sensor beam test period
14	✓	Second sensor design
15	✓	Second sensor preliminary design review
16		*Second sensor interim design review*
17	✓	Second sensor design review
18	✓	Second sensor design to foundry
19		Second sensor fabrication
20		Second fabrication complete
21	✓	Upgrade test stands
22		Second sensor basic tests
23		Second sensor detailed tests
24		*Beam test PCB design and fabrication*
25		*Second sensor beam tests start*
26		*Second sensor beam test period*

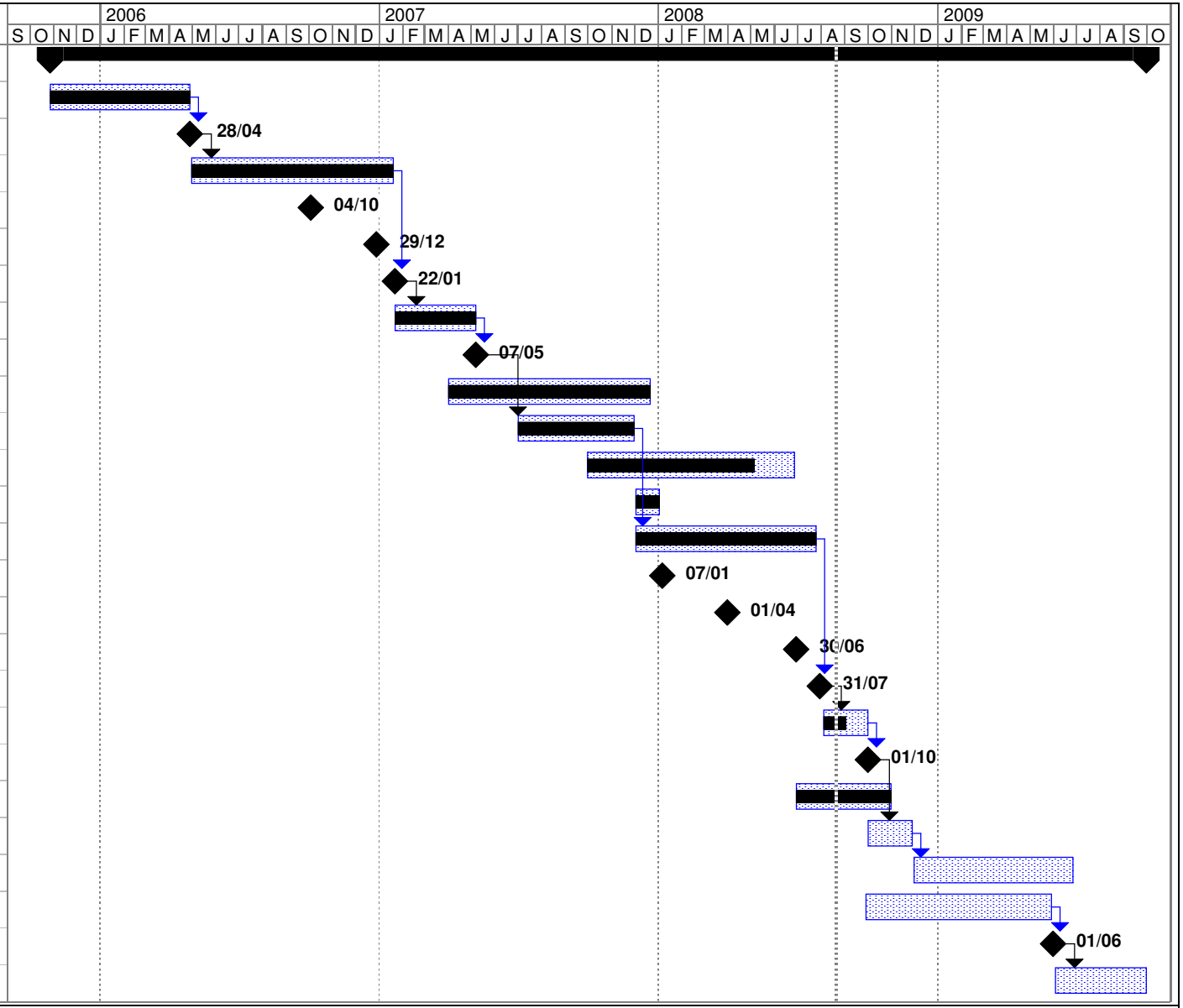

Project: WP3 update
Date: Wed 20/08/08

Task		Milestone		External Tasks	
Split		Summary		External Milestone	
Progress		Project Summary		Deadline	